

NAME NSC-785570-O1
 EXPNO 1
 PROCNO 1
 Date_ 20150720
 Time 15.08
 INSTRUM spect
 PROBHD 5 mm PABBO BB-
 PULPROG zg30
 TD 65536
 SOLVENT DMSO
 NS 16
 DS 2
 SWH 8223.685 Hz
 FIDRES 0.125483 Hz
 AQ 3.9846387 sec
 RG 144
 DW 60.800 usec
 DE 6.50 usec
 TE 296.9 K
 D1 1.00000000 sec
 TD0 1

===== CHANNEL f1 =====
 NUC1 1H
 P1 14.00 usec
 PL1 0.00 dB
 PL1W 9.92195129 W
 SFO1 400.1324710 MHz
 SI 32768
 SF 400.1300008 MHz
 WDW no
 SSB 0
 LB 0.00 Hz
 GB 0
 PC 1.00

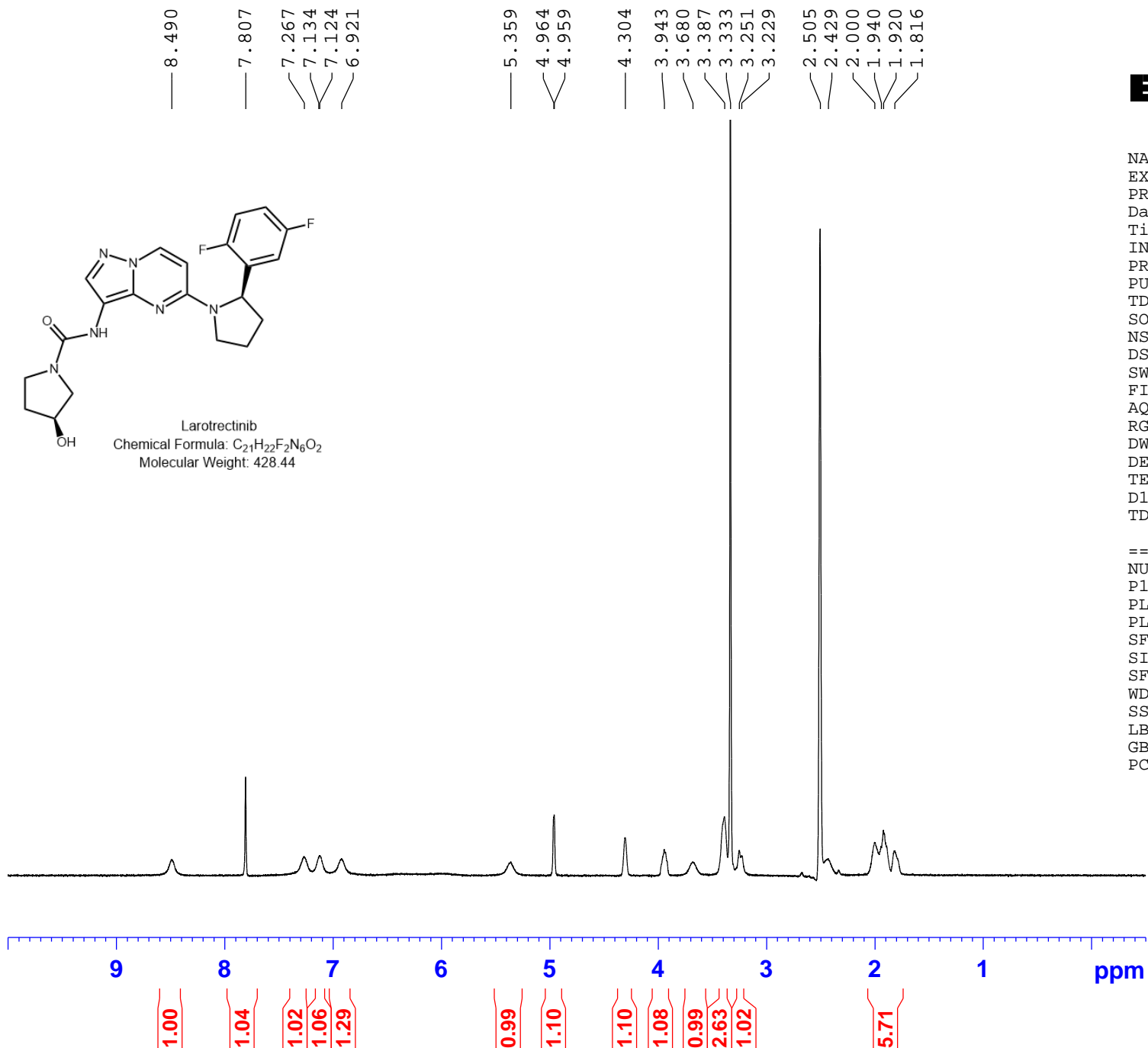

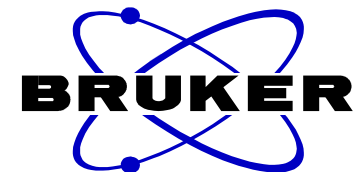
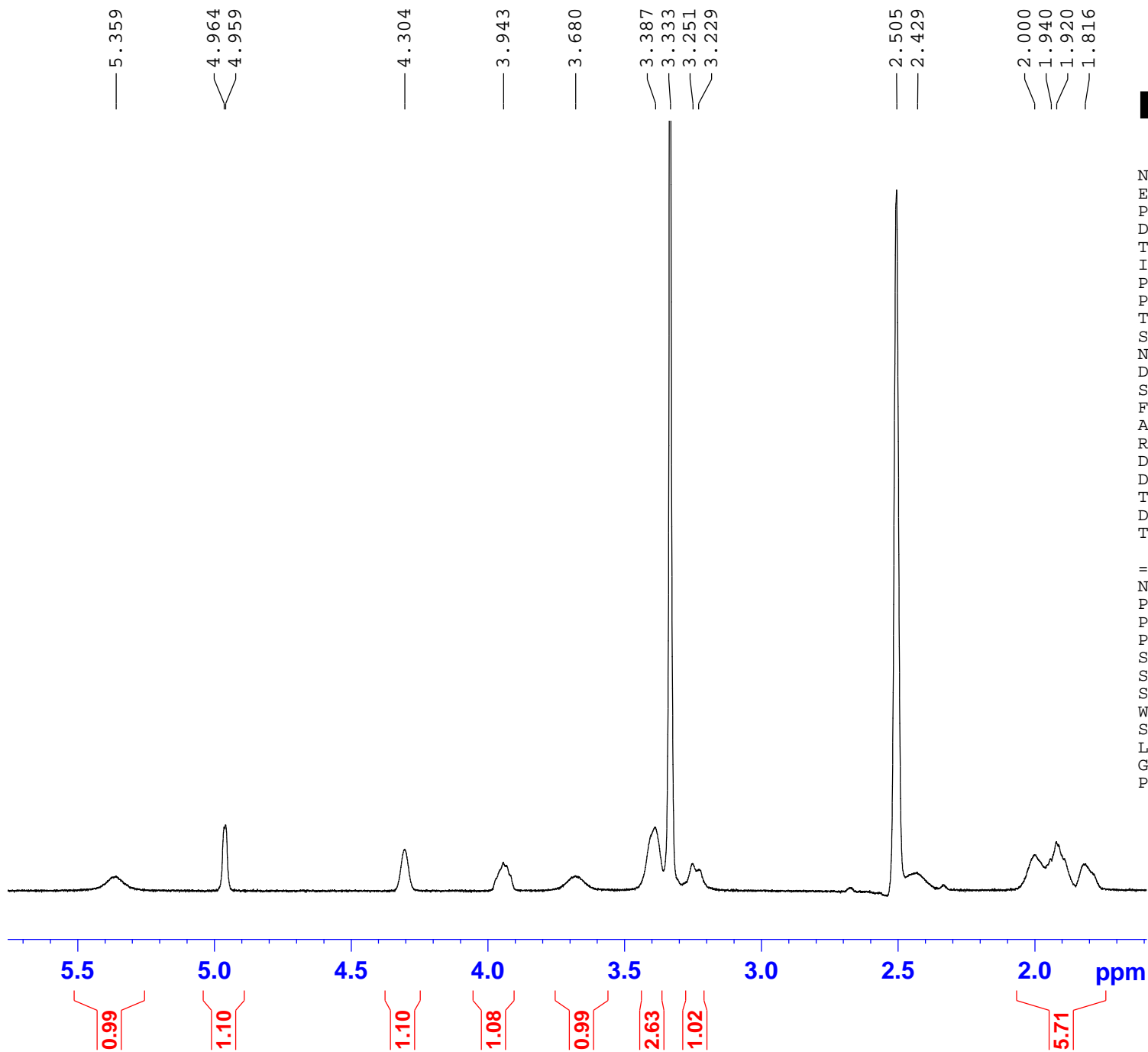

```

NAME      NSC-785570-01
EXPNO     1
PROCNO    1
Date_     20150720
Time      15.08
INSTRUM   spect
PROBHD    5 mm PABBO BB-
PULPROG   zg30
TD        65536
SOLVENT   DMSO
NS         16
DS         2
SWH        8223.685 Hz
FIDRES    0.125483 Hz
AQ        3.9846387 sec
RG         144
DW        60.800 usec
DE         6.50 usec
TE        296.9 K
D1        1.00000000 sec
TD0       1
  
```

```

===== CHANNEL f1 =====
NUC1      1H
P1        14.00 usec
PL1       0.00 dB
PL1W      9.92195129 W
SFO1      400.1324710 MHz
SI        32768
SF        400.1300008 MHz
WDW       no
SSB       0
LB        0.00 Hz
GB        0
PC        1.00
  
```

Sample Information

Date Acquired : 8/6/2015 1:26:26 PM
Sample Name : NSC-785570-01
Sample ID : NSC-785570-01
Vial# : 31
Injection Volume : 10
Data File : NSC-785570-01_862015_1316 PM_2.lcd
Method File : LCMS-pos-8min-5to95-100to600amu.lcm
Original Method : C:\LabSolutions\Data\2015Q2\LCMS-pos-8min-5to95-100to600amu.lcm
Tuning File : C:\LabSolutions\Data\2015Q2\20141119.lct
Modified Date : 8/6/2015 1:34:29 PM

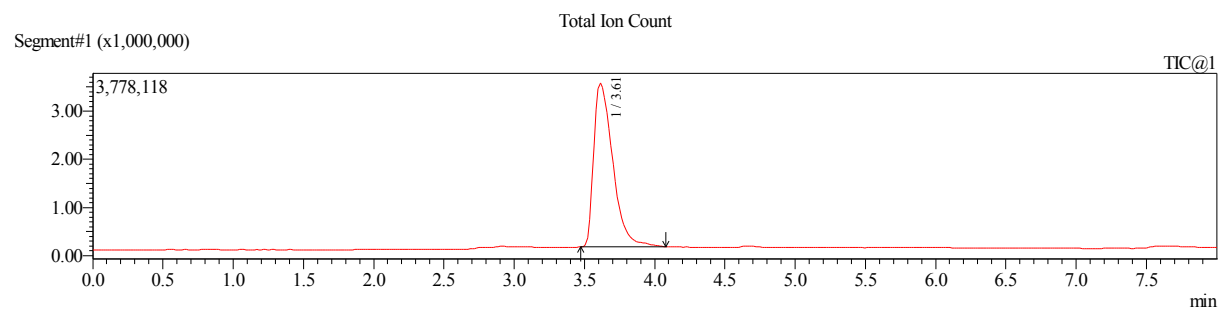
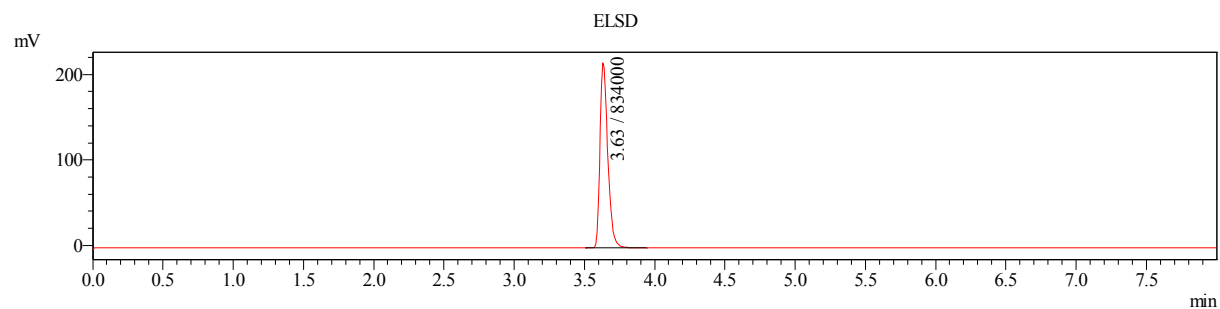
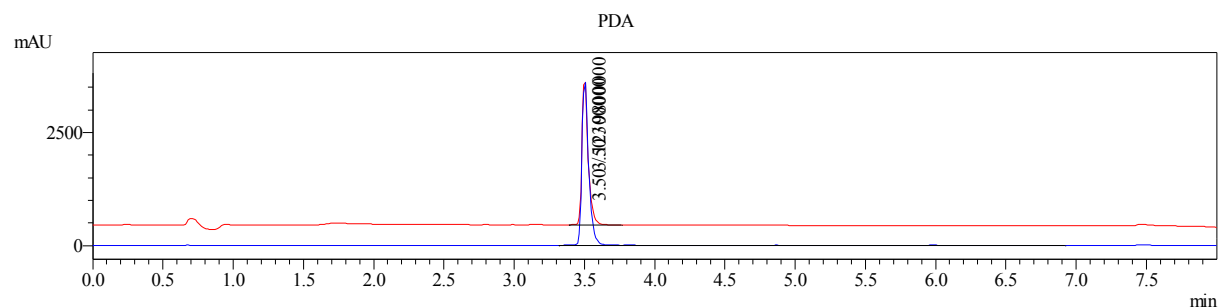

MS Spectrum Graph

#1 Ret.Time:Averaged 3.595-3.625(Scan#:238-240)

BG Mode:Calc 3.473<->4.080(230<->270)

Mass Peaks:243 Base Peak:429.05(2376057) Polarity:Pos Segment1 - Event1

